Donkey Round

Trombone
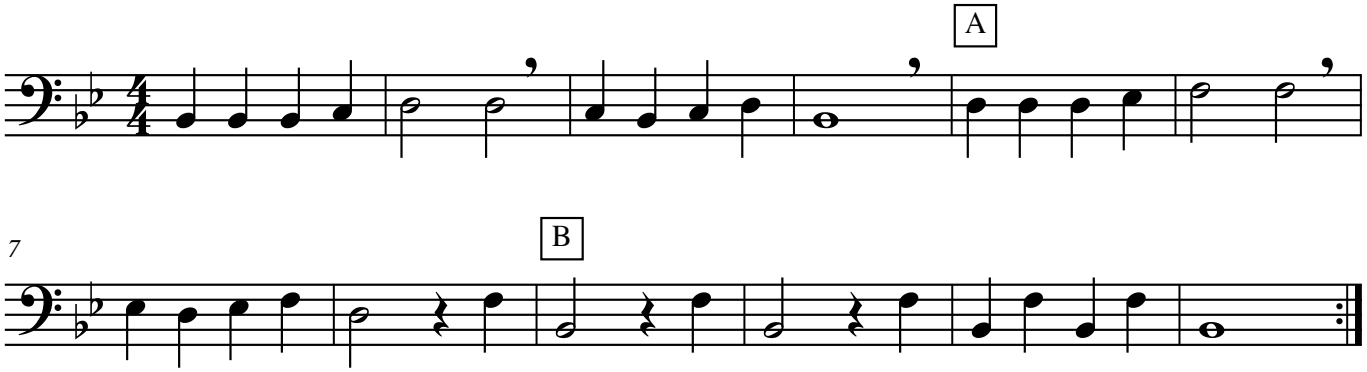
Americna Folk Song